

May 1, 1973

MULBERRY ST

$$1'' = 40'$$

- Reference Survey
Vol. 4V Pg. 203

The North and South property lines were established by the brick walls referred to in the deed recorded Volume 219, Page 313 of the deed record of Williams County

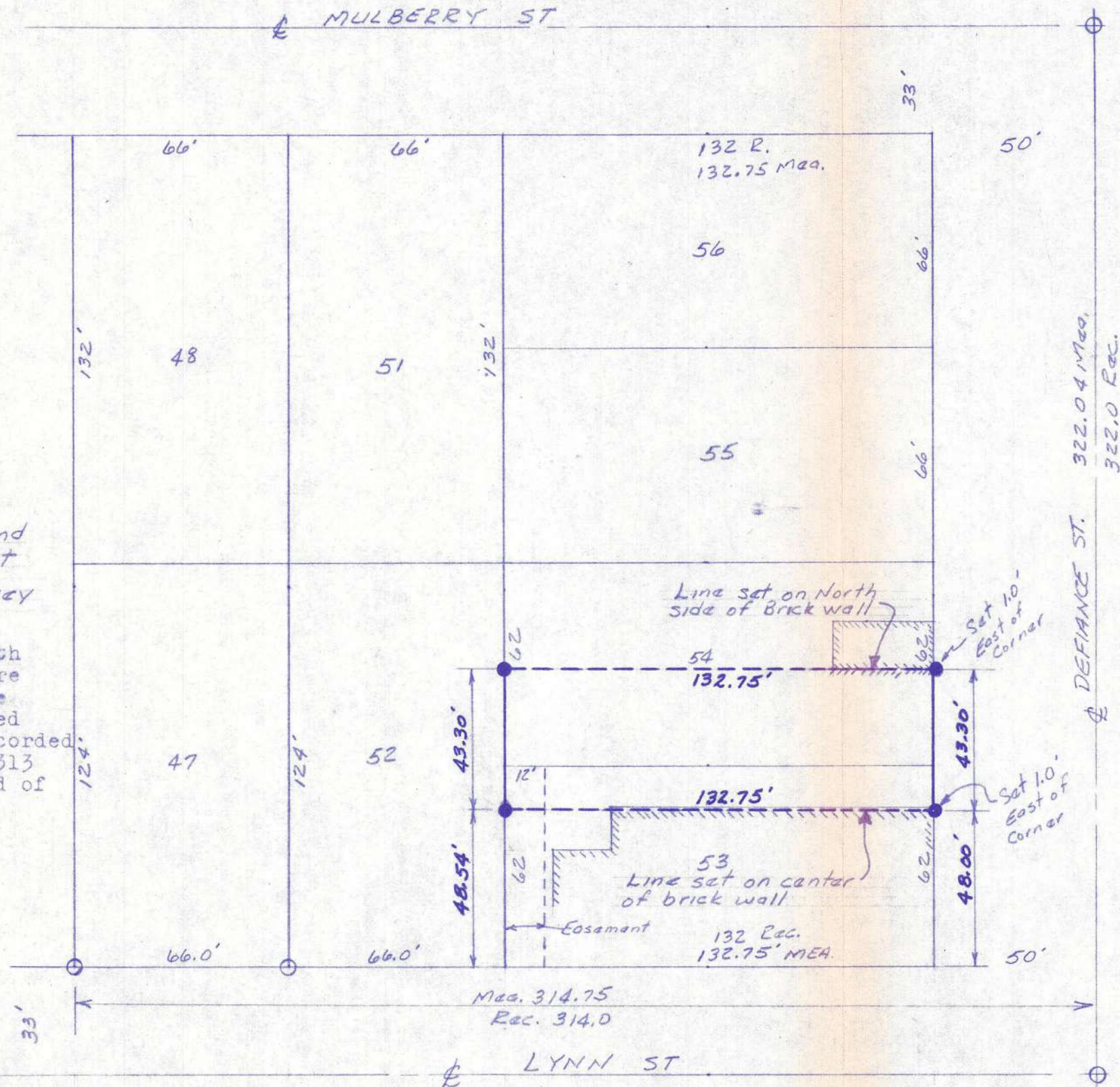

Walter Schelling
registered surveyor #5570

This survey is recorded in Vol. 4V, Pg. 284, record of surveys, Office of the Williams County Engineer.

